Acesonic KOD 2000 / 4000

Add song using USB drive

Prepare the USB drive

Step 1:

Please note: Make sure the drive is in FAT32 Format.

Create a folder named “mp3gsong_add” for mp3 format and cdg files, for mp4,mkv,or mpg format named the folder “mtvsong_add”

Please note: example is for adding song with MP4, adding song using other format should be very similar, please use this example as a reference.

↑ > ADATA UFD (D:)

	Name	Date modified	Type	Size
ccess				
ip	mtvsong_add	5/22/2018 10:48 AM	File folder	
loads				
nents				
es				
upport				
are_update				
add				
s				
older				
re				
UFD (D:)				
ve (E:)				
k				

Name of the MP4 file in the form of “artist-title”. For this example :

Baby Dog-good day

--“Baby Dog” is the name of the artist

--“Good day” is title of the song.

Please Note:

make sure there is no space in between the “-“ sign. For example Baby Dog – good day is not a valid name.

Share View

> ADATA UFD (D:) > mtvsong_add

	Name	Date modified	Type
ss	 Baby Dog-good day	1/26/2018 7:39 PM	MP4 File
Is			
ts			
ort			
.update			
l			
er			
(D:)			
E:)			

Adding song into KOD

Step 2:

In the main menu, go to "Song Manager, then click " Song Import"

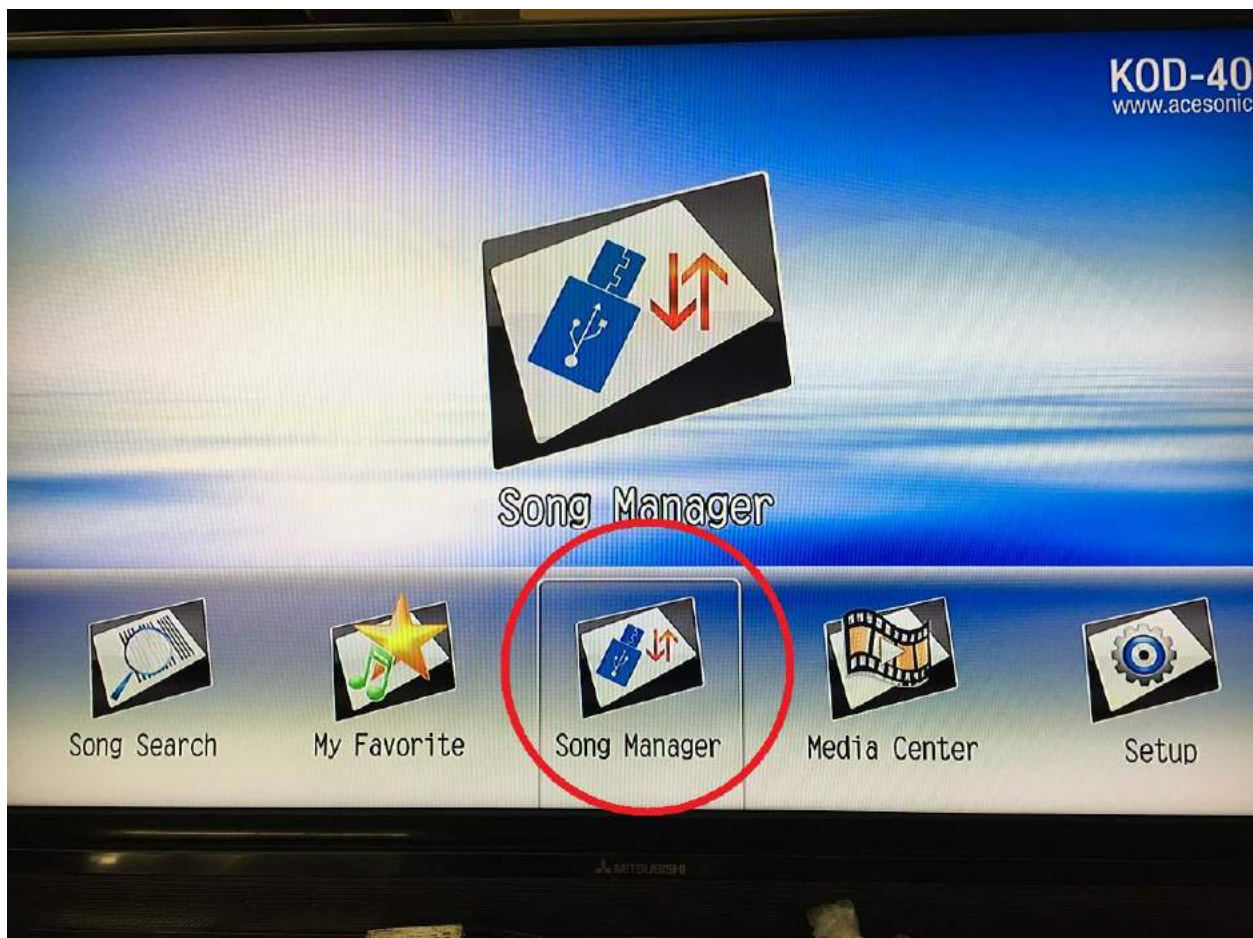



Song Manager

1 Song Import

2 Song Index Export

3 Song Reindex

4 Network Drive

5 Song Editor

Please insert the USB drive.



In the “Song Import”, please choose “USB” to import.

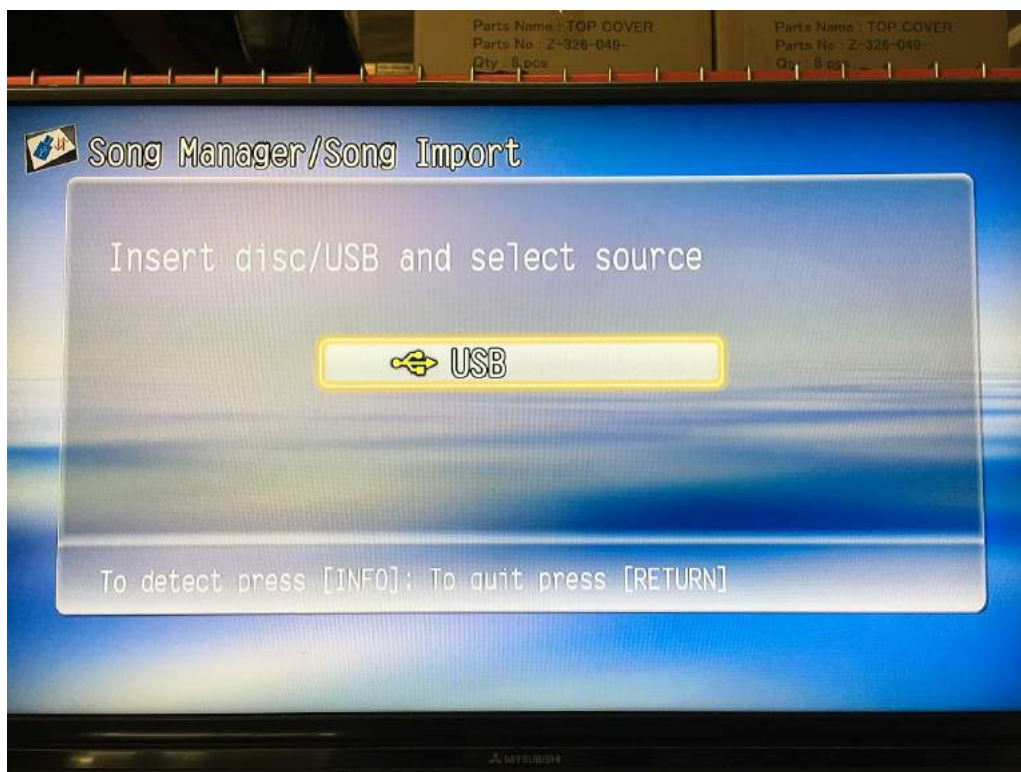

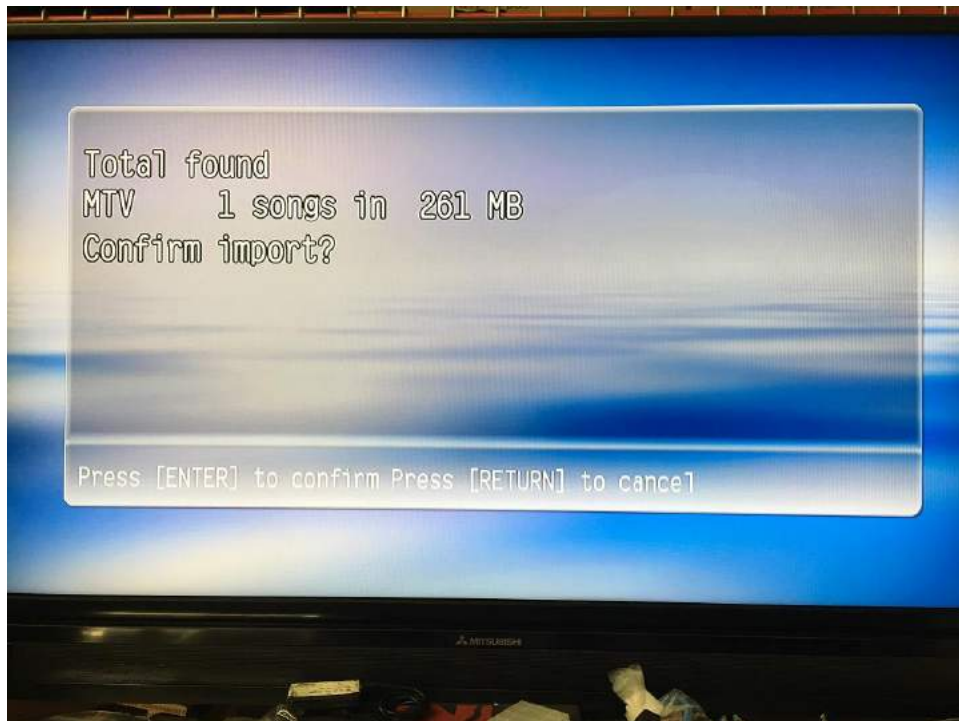

Please note the song number which is added to the KOD2000/4000. (with number It will be easier to serach)

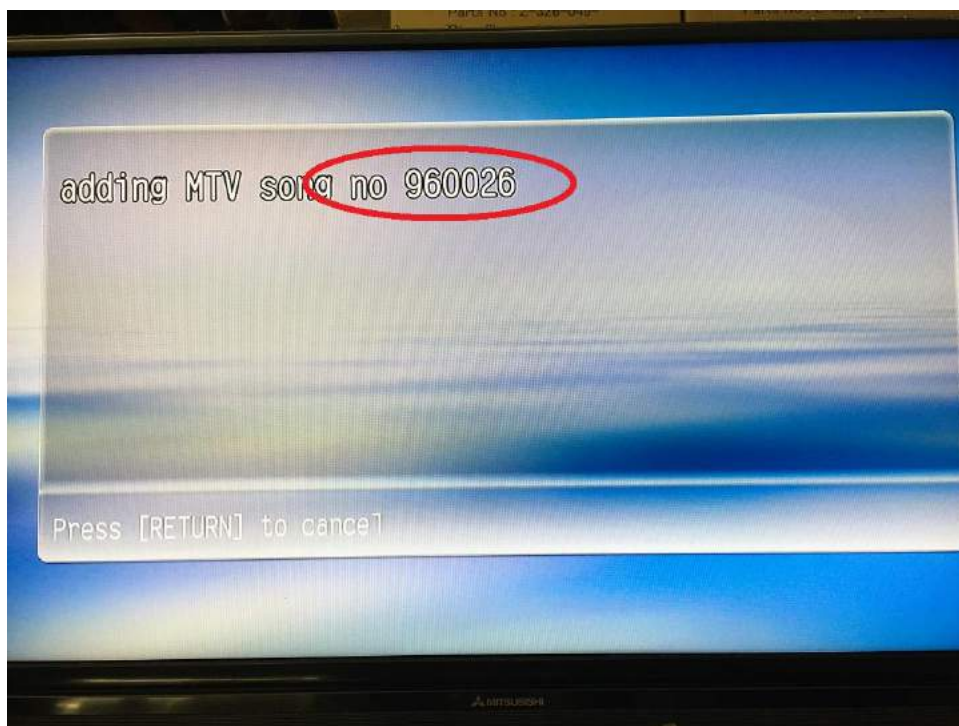

Once loading is finished. Go back to "Song Editor" in the "Song Manager" menu.

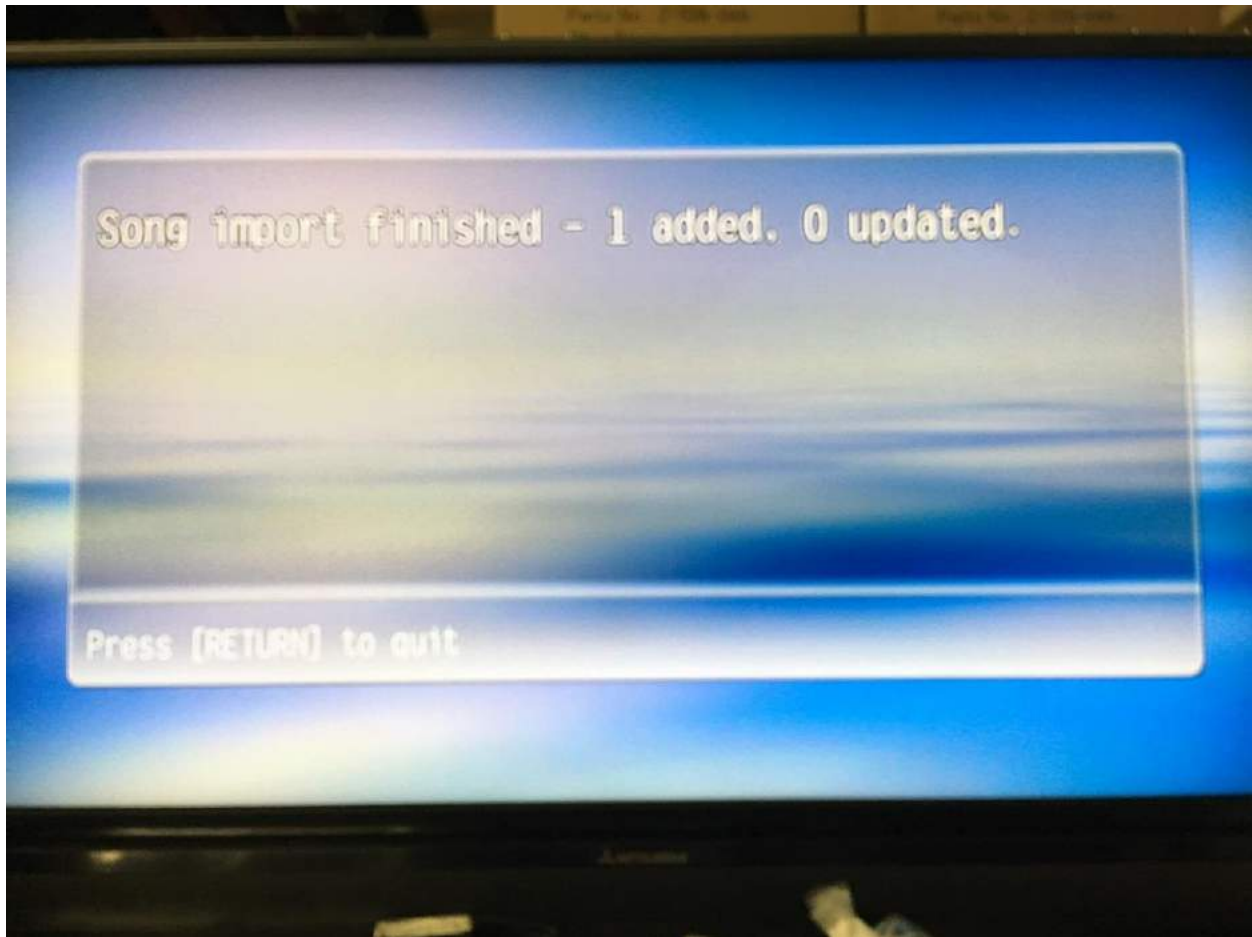

To verify if the song is added to your KOD system or you want to edit / delete the song

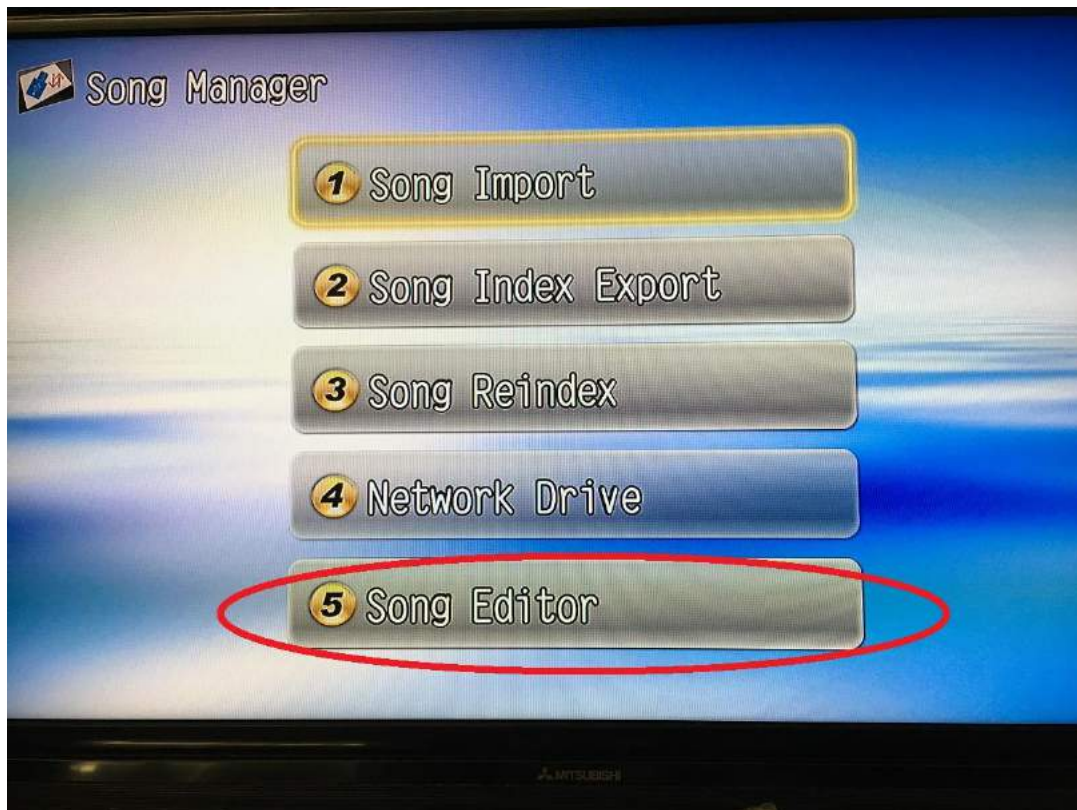

Click on the “Ripped Song”, It will show all added song on the left of table.

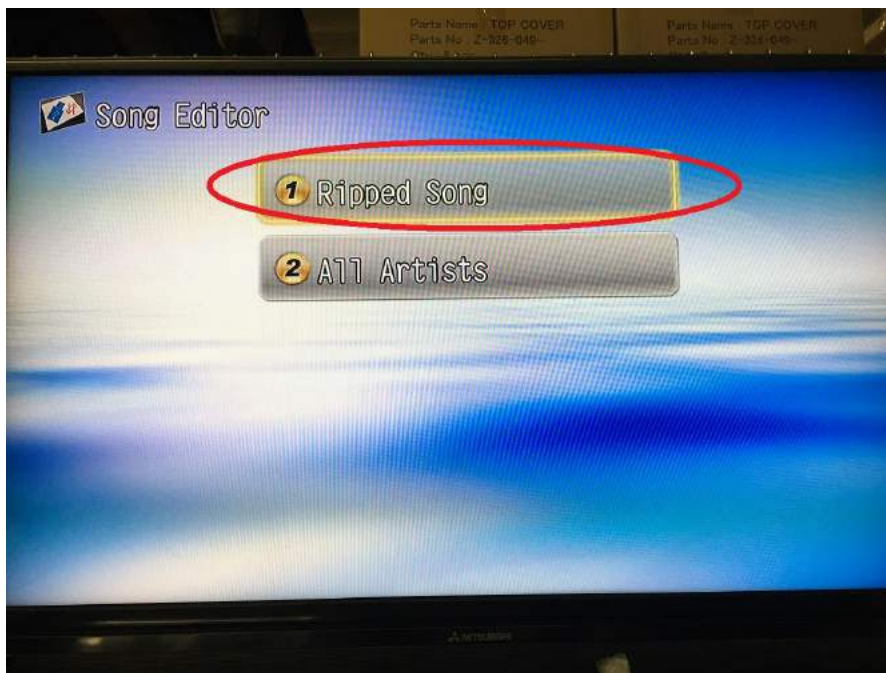

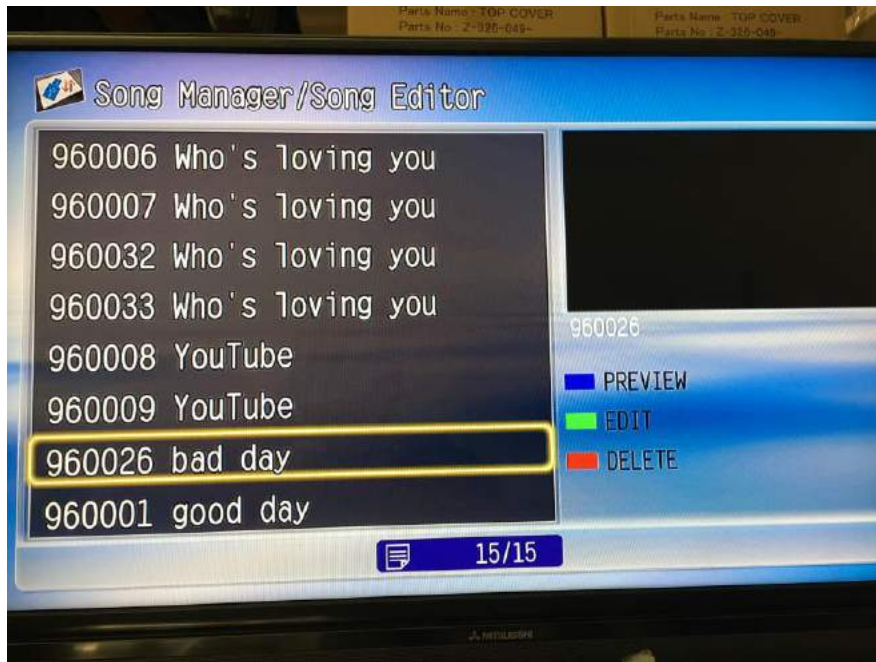

Once the added song is verified, the add song process is complete; you can choose the song 960026 in the “song search” app in the main menu.